

**Exterior Elevations, General Notes:**

- Unless labelled as "existing", assume features are to be newly constructed. (Refer to foundation and roof plans for the general boundaries of what is existing and what is to be newly constructed.)

- Exterior elevations are with respect to:
  - line marked "A", top edge of existing subfloor in the great room
  - line marked "B", top edge of existing tile floor in entry
  - line marked "C", top edge of existing concrete floor in lower level
 Note: assume finished floor elevations are 3/4" above these floor elevations.

- Exterior Walls
  - 4" walls are dimensioned at 7.5" thick:
    - 1/2" sheetrock
    - 3 1/2" stud
    - 1/2" sheathing
    - 1 1/2" rigid foam
    - 3/4" furring strip
    - 3/4" wood siding/brick veneer
  - 6" walls are dimensioned at 9.5" thick:
    - 1/2" sheetrock
    - 5 1/2" stud
    - 1/2" sheathing
    - 1 1/2" rigid foam
    - 3/4" furring strip
    - 3/4" wood siding/brick veneer
  - 8" walls are dimensioned at 11.5" thick:
    - 1/2" sheetrock
    - 7 1/2" stud
    - 1/2" sheathing
    - 1 1/2" rigid foam
    - 3/4" furring strip
    - 3/4" wood siding/brick veneer

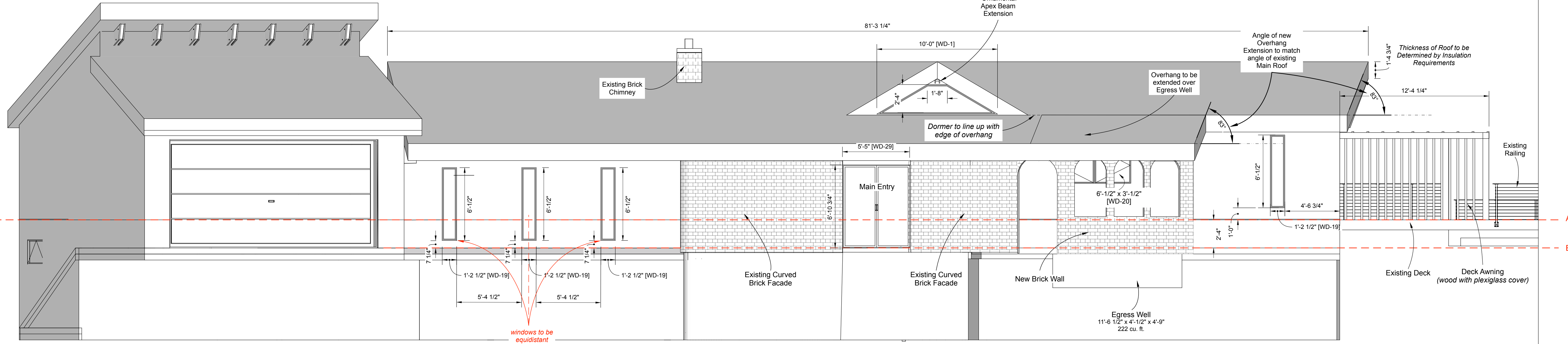

Exterior Elevations, West Facade A201  
 \*drawing scale 1/4" = 1'-0"

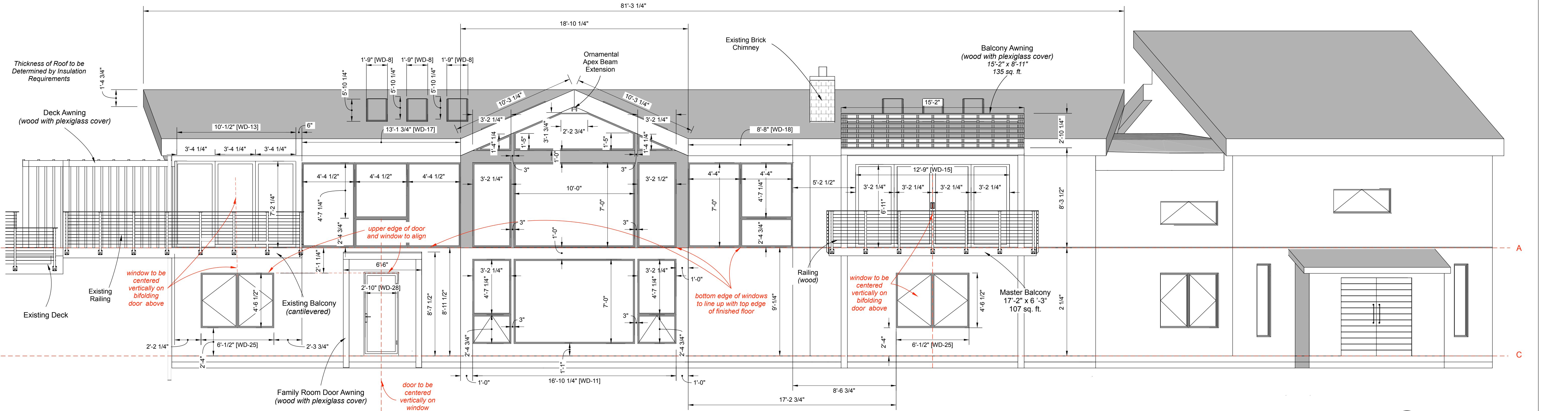

Exterior Elevations, East Facade A201  
 \*drawing scale 1/4" = 1'-0"

**Legend**  
 [WD---] Window or Door labels are attached to window/door width. Note that width indicates the rough opening. See schedules on page A601.

**Design By:**  
**Riedel-Fall Designs**  
 200 Union St. S.E.  
 Minneapolis, MN 55455  
 Tel: 612-275-9878

**Design for:**  
**Dr. Marc Riedel & Mrs. Emery Fall**  
 5995 Ridge Rd.  
 Shorewood, MN 55331  
 Tel: 612-275-9878

| Date     | Revision                 | By       |
|----------|--------------------------|----------|
| 01/17/17 | Initial Drawings         | MDR, EKF |
| 11/29/17 | Alum. Entry              | MDR, EKF |
| 5/7/18   | Skylights, Foundations   | MDR, EKF |
| 7/3/18   | Brick Entry              | MDR, EKF |
| 1/14/19  | Permit Set               | MDR, EKF |
| 3/21/19  | Initial Construction Set | MDR, EKF |
| 4/3/19   | Revised Construction Set | MDR, EKF |
| 4/28/19  | Final Construction Set   | MDR, EKF |

**DATE SUBMITTED**  
 04.28.19

**DRAWN BY**  
 MDR, EKF

**A201 Exterior Elevations**  
**West and East Facades**

**A201**