

**Exterior Elevations, General Notes:**

- Unless labelled as "existing", assume features are to be newly constructed. (Refer to foundation and roof plans for the general boundaries of what is existing and what is to be newly constructed.)
- Exterior elevations are with respect to bottom edge of wood siding. This point is approximately 6" above grade.

- Exterior elevations are with respect to:
  - line marked "A", top edge of existing subfloor in the great room
  - line marked "B", top edge of existing tile floor in entry
  - line marked "C", top edge of existing concrete floor in lower level
 Note: assume finished floor elevations are 3/4" above these floor elevations.

- Exterior Walls
  - 4" walls are dimensioned at 7.5" thick:
    - 1/2" sheetrock
    - 3 1/2" stud
    - 1/2" sheathing
    - 1 1/2" rigid foam
    - 3/4" furring strip
    - 3/4" wood siding/brick veneer
  - 6" walls are dimensioned at 9.5" thick:
    - 1/2" sheetrock
    - 5 1/2" stud
    - 1/2" sheathing
    - 1 1/2" rigid foam
    - 3/4" furring strip
    - 3/4" wood siding/brick veneer
  - 8" walls are dimensioned at 11.5" thick:
    - 1/2" sheetrock
    - 7 1/2" stud
    - 1/2" sheathing
    - 1 1/2" rigid foam
    - 3/4" furring strip
    - 3/4" wood siding/brick veneer

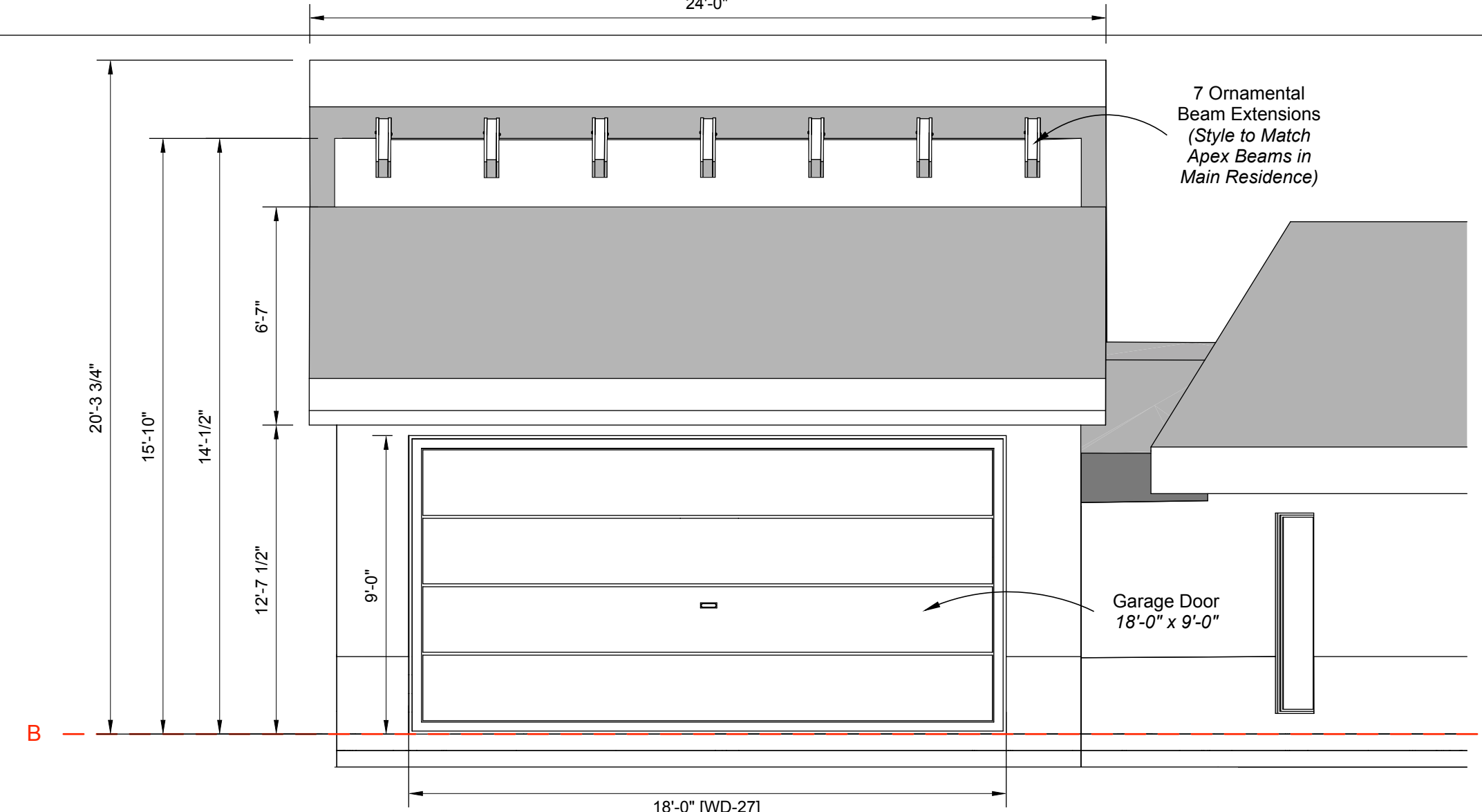
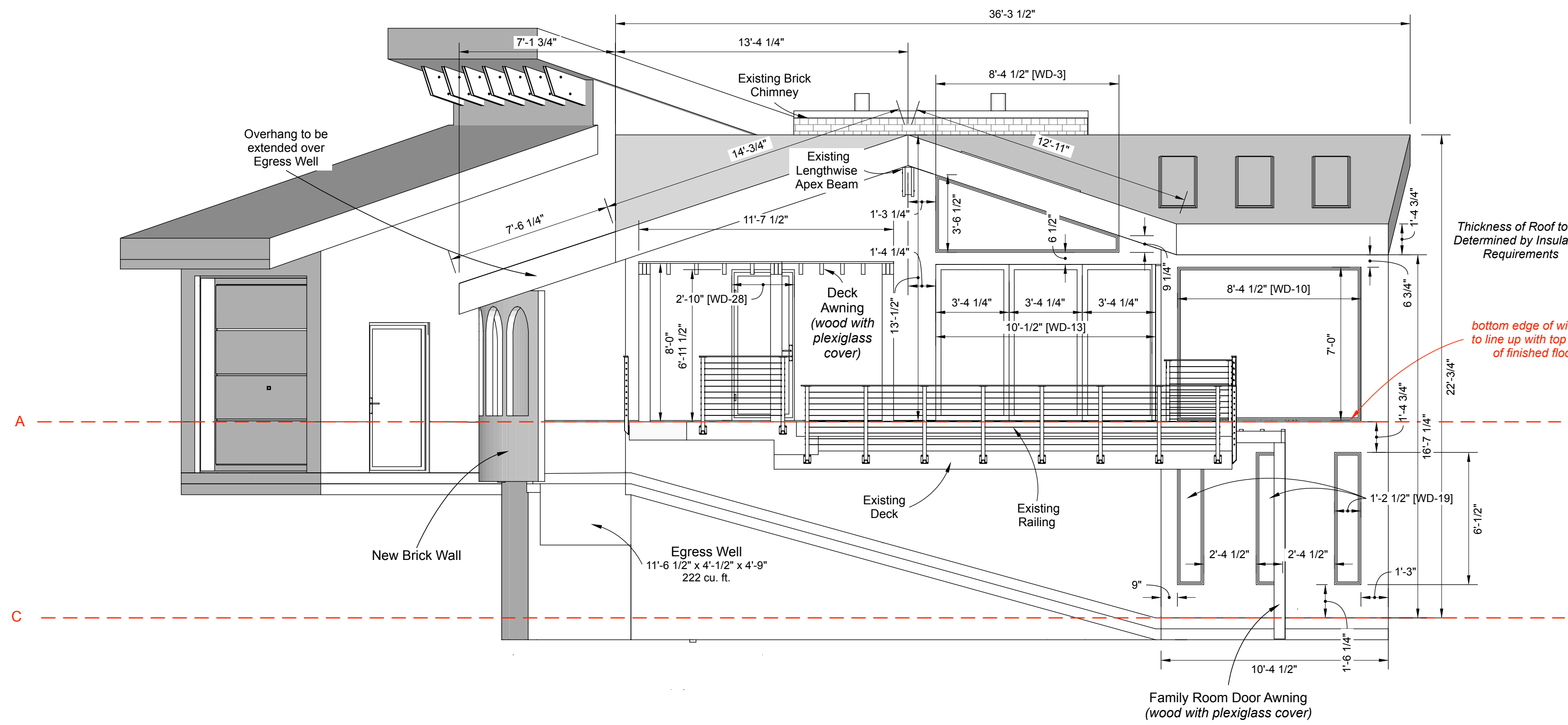

Exterior Elevations, Garage West (A202 3)  
\*drawing scale 1/4" = 1'-0"

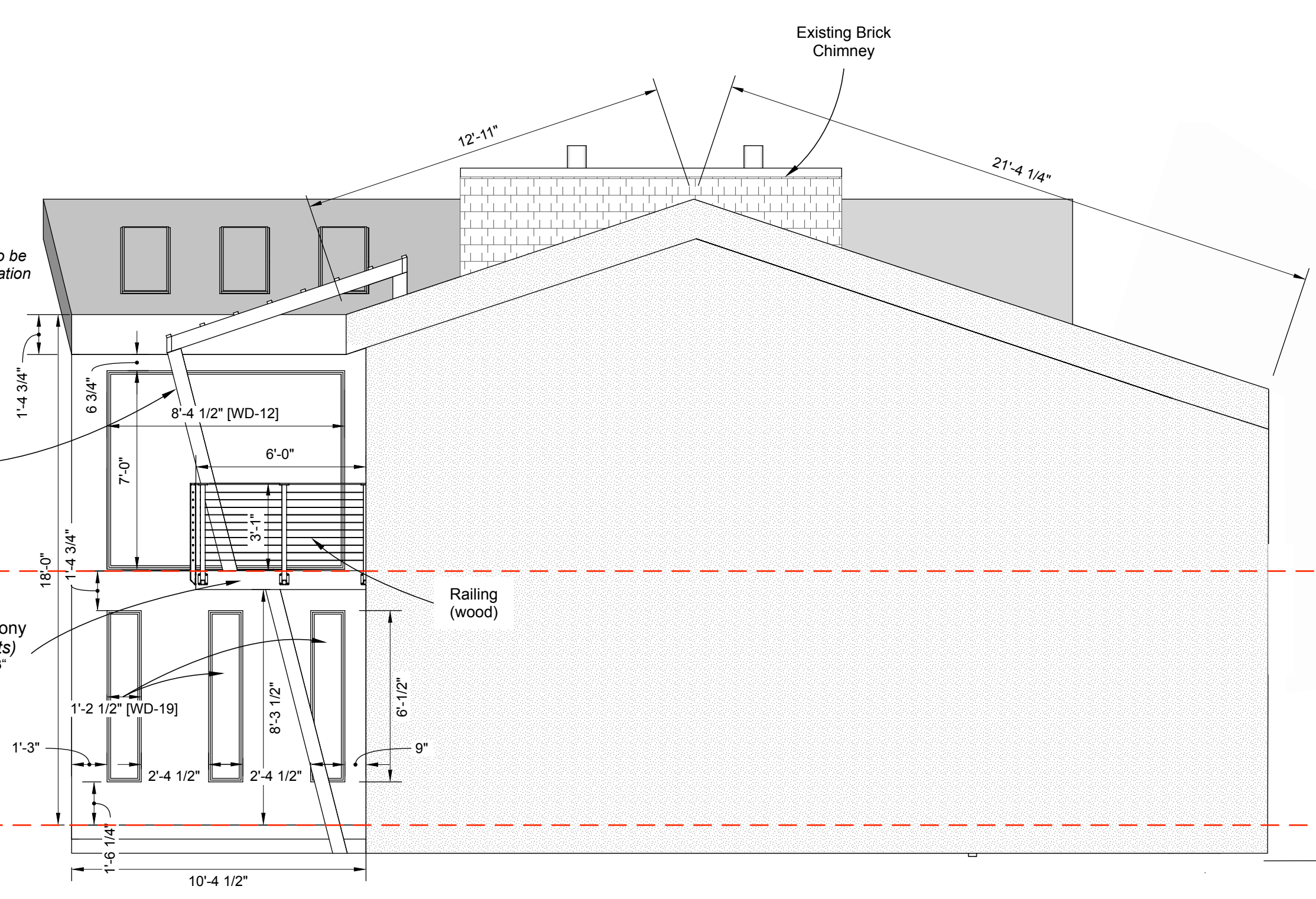

Exterior Elevations, South Facade (A202 1)  
\*drawing scale 1/4" = 1'-0"

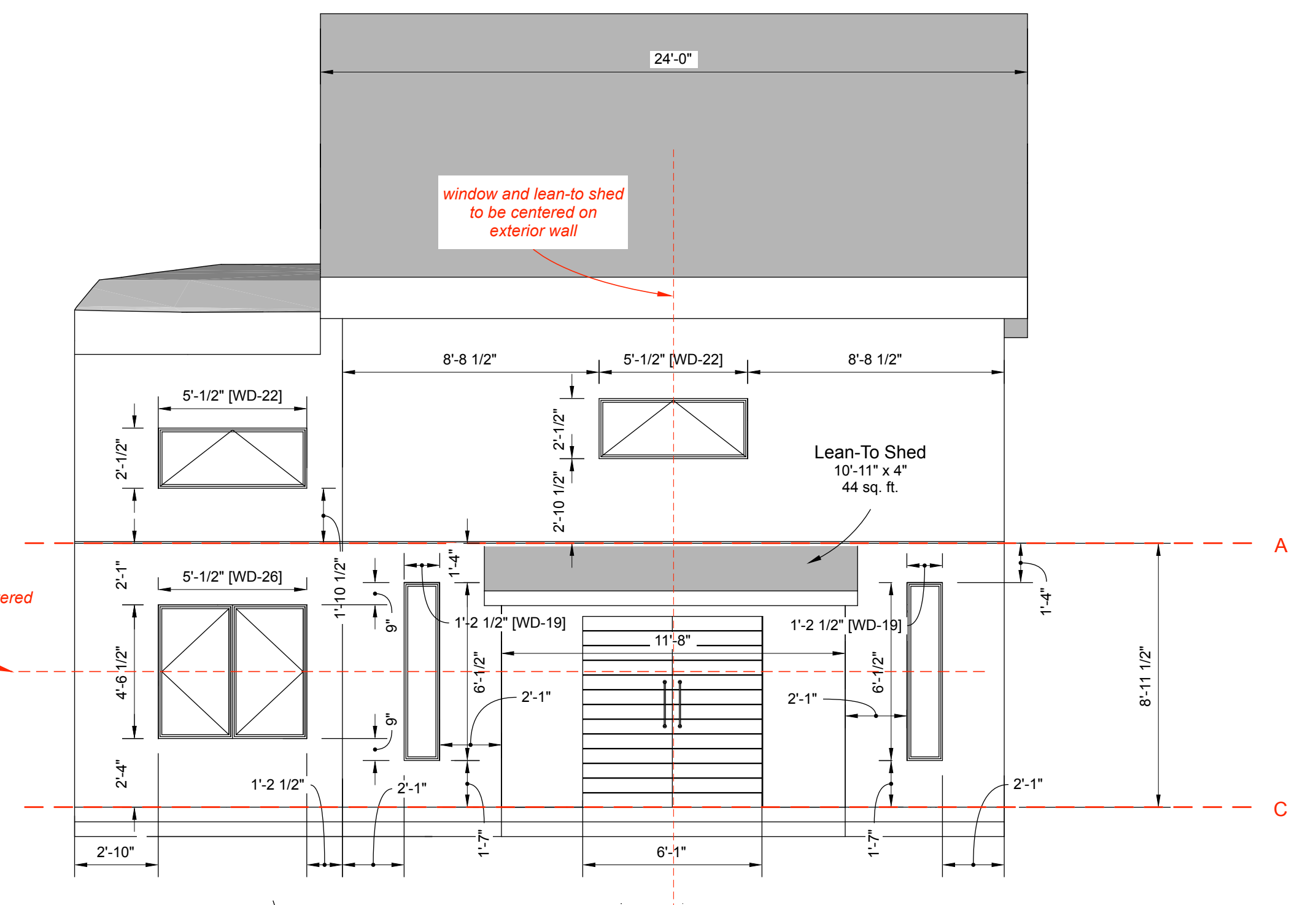

Exterior Elevations, Garage East (A202 4)  
\*drawing scale 1/4" = 1'-0"

Exterior Elevations, North Facade (A202 2)  
\*drawing scale 1/4" = 1'-0"

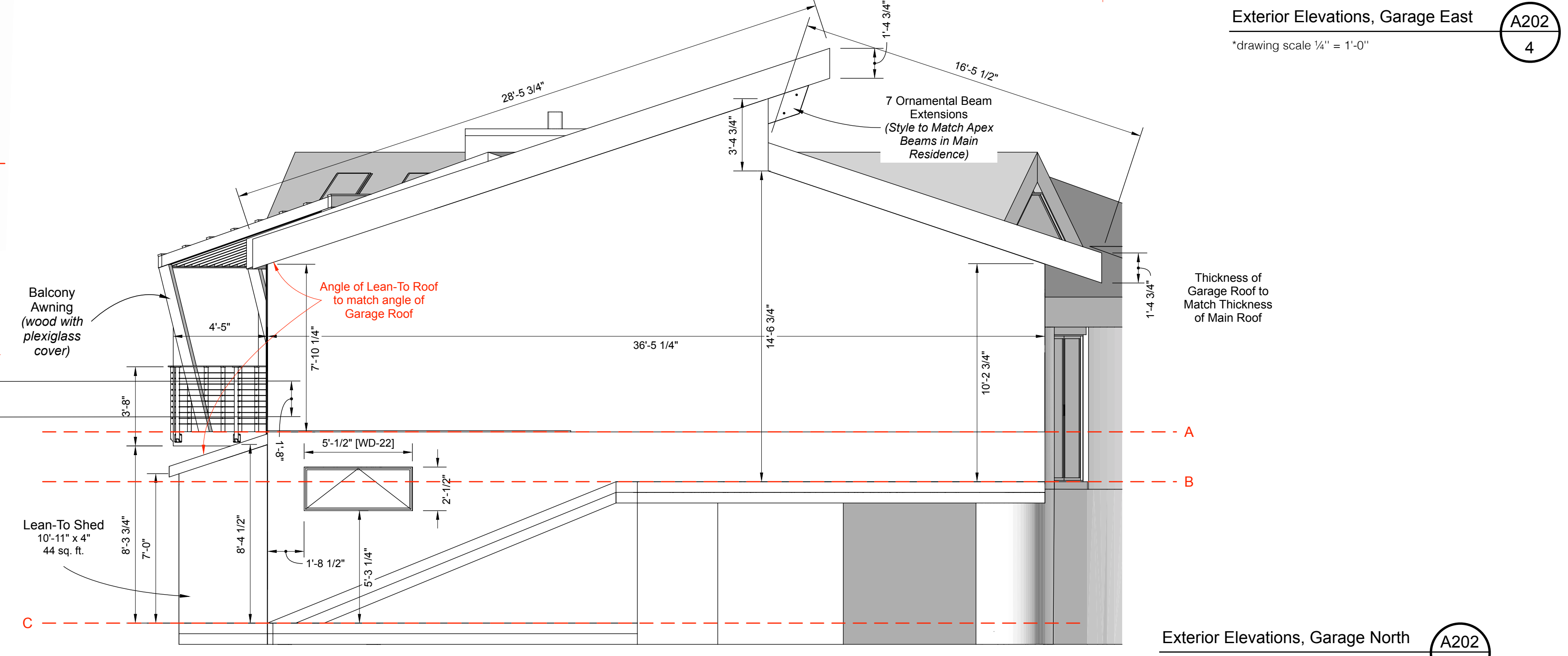

Exterior Elevations, Garage North (A202 5)  
\*drawing scale 1/4" = 1'-0"

**Legend**  
[WD---] Window or Door labels are attached to window/door width. Note that width indicates the rough opening. See schedules on page A601.



Design By:  
**Riedel-Fall Designs**  
200 Union St. S.E.  
Minneapolis, MN 55455  
Tel: 612-275-9878

Design for:  
**Dr. Marc Riedel & Mrs. Emery Fall**  
5995 Ridge Rd.  
Shorewood, MN 55331  
Tel: 612-275-9878

Date	Revision	By
01/17/17	Initial Drawings	MDR, EKF
11/29/17	Alum. Entry	MDR, EKF
5/7/18	Skylights, Foundations	MDR, EKF
7/3/18	Brick Entry	MDR, EKF
1/14/19	Permit Set Windows	MDR, EKF
3/21/19	Initial Construction Set	MDR, EKF
4/3/19	Revised Construction Set	MDR, EKF
4/28/19	Final Construction Set	MDR, EKF

**DATE SUBMITTED**  
04.28.19  
**DRAWN BY**  
MDR, EKF

**A202 Exterior Elevations;  
North and South Facades;  
Garage**

**A202**