



- Roof (Total) Area: 4024 ft²
-  New Pitched Roof Sections Area: 1572 ft²
-  New Flat Roof Sections Area: 195 ft²
-  Existing Roof Section Area: 2257 ft²



Rainwater Harvesting Cisterns:
1,500+1,500 gallons = 3,000 gallons



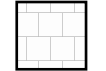
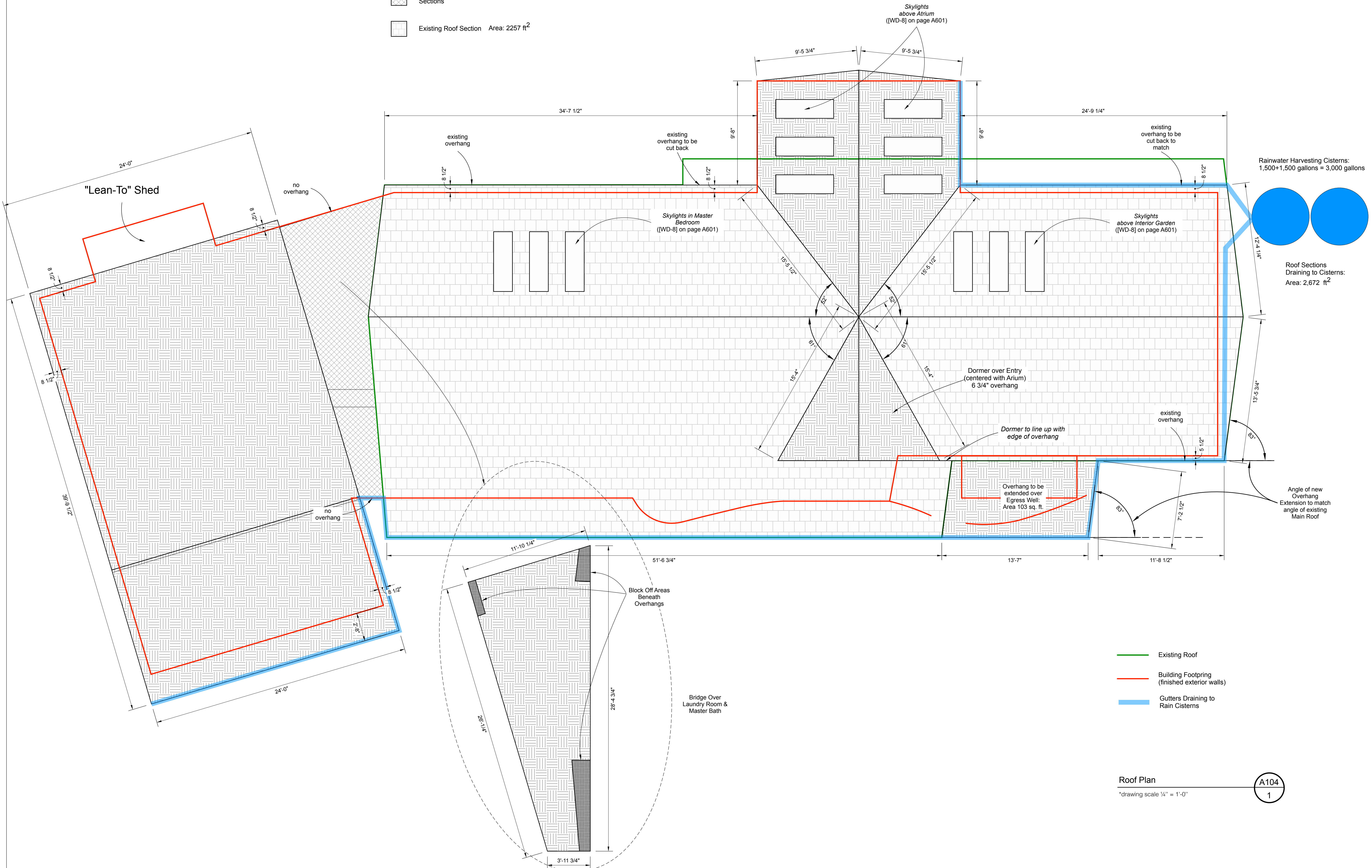
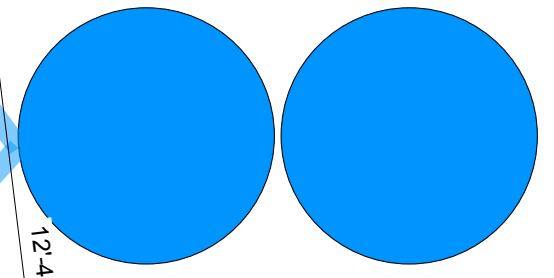

Roof Sections
Draining to Cisterns:
Area: 2,672 ft²

Date	Revision	By
01/17/17	Initial Drawings	MDR, EKF
11/29/17	Atrium, Entry	MDR, EKF
5/7/18	Skylights, Foundations	MDR, EKF
7/3/18	Brick, Entry	MDR, EKF
1/14/19	Permit Set Windows	MDR, EKF
3/21/19	Initial Construction Set	MDR, EKF
4/28/19	Revised Construction Set	MDR, EKF
	Final Construction Set	MDR, EKF

DATE SUBMITTED
04.28.19

DRAWN BY
MDR, EKF

-  Existing Roof
-  Building Footprint (finished exterior walls)
-  Gutters Draining to Rain Cisterns

Roof Plan
drawing scale 1/4" = 1'-0"

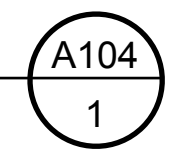

A104 Roof Plan

A104

Design By:
Riedel-Fall Designs
200 Union St. S.E.
Minneapolis, MN 55455
Tel: 612-275-9878

Design for:
Dr. Marc Riedel & Mrs. Emery Fall
5995 Ridge Rd.
Shorewood, MN 55331
Tel: 612-275-9878

