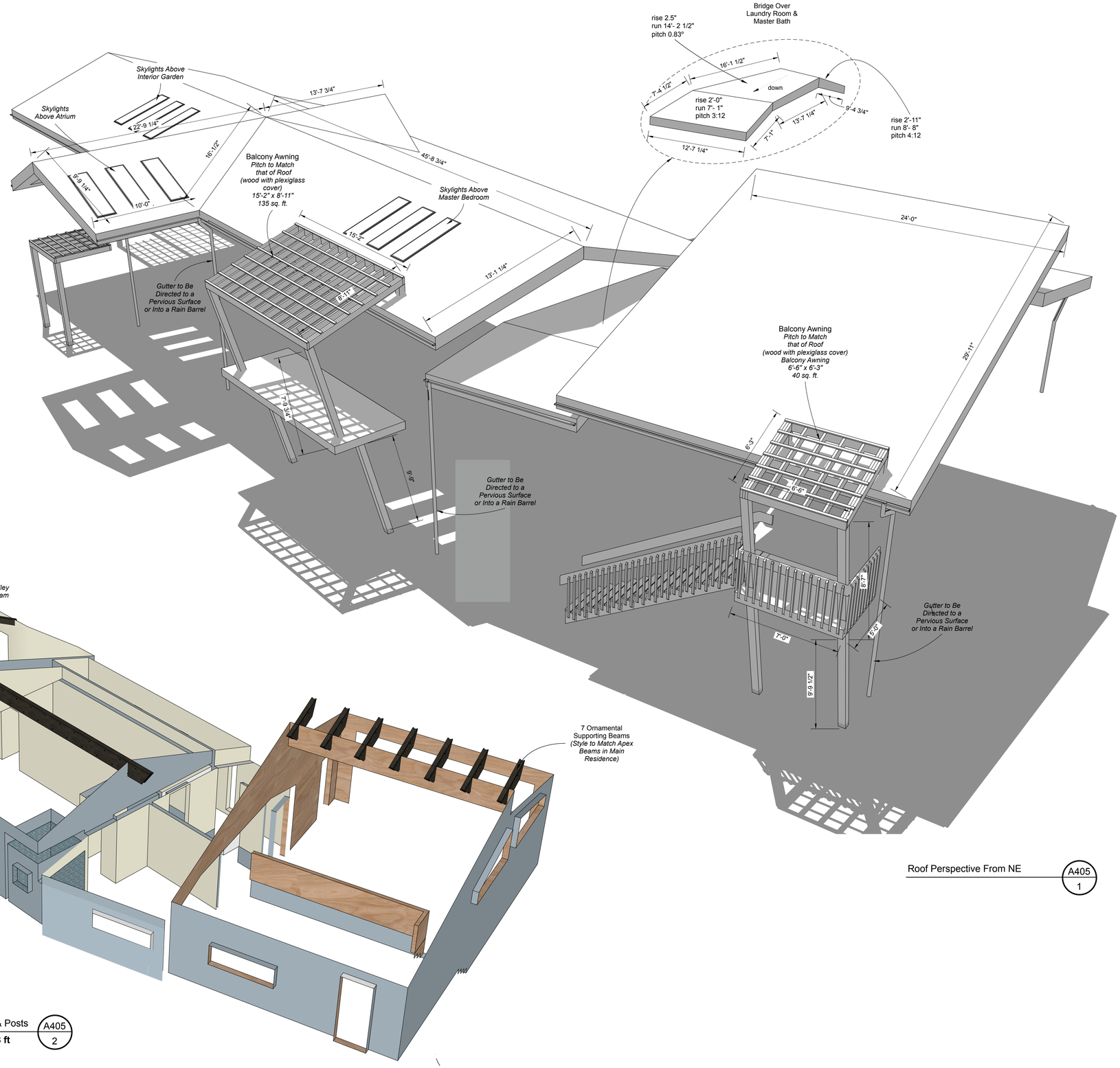

Roof Perspective From NE — A405 / 1

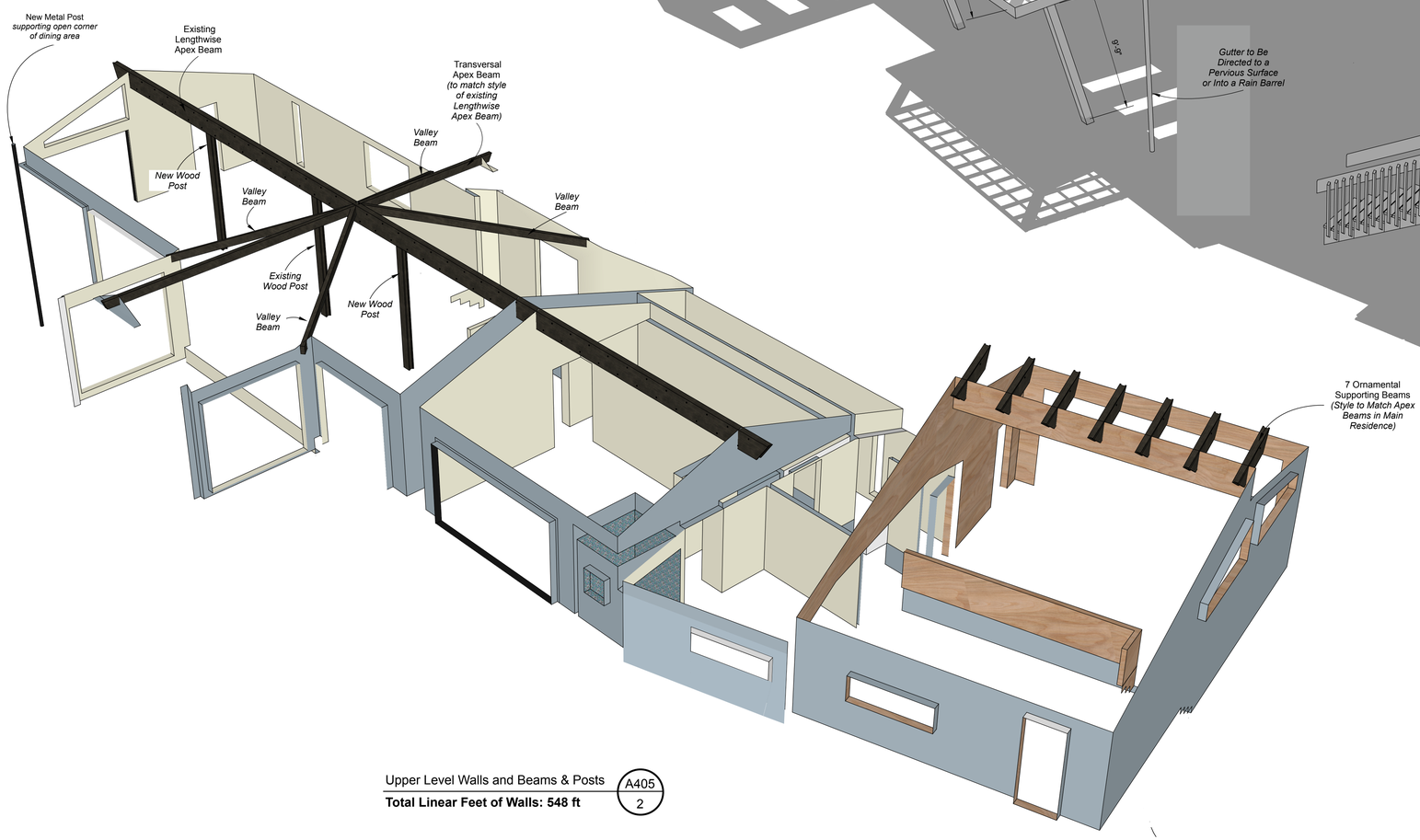

Upper Level Walls and Beams & Posts — A405 / 2

Total Linear Feet of Walls: 548 ft

RFD
Riedel-Fall Designs

Design By:
Riedel-Fall Designs
200 Union St S.E.
Minneapolis, MN 55455
Tel: 612-275-9878

Design for:
Dr. Marc Riedel & Ms. Emery Fall
5995 Ridge Rd.
Shorewood, MN 55331
Tel: 612-275-9878

Date	Revision	By
9/1/17	Initial Drawings	MDR, EKF
1/17/18	Alternates	MDR, EKF
5/7/18	Skylights, Foundations	MDR, EKF
7/3/18	Brick Entry	MDR, EKF

DATE SUBMITTED
07.03.18

DRAWN BY
MDR, EKF

A405 Roof Perspective from NE; Upper Level Walls and Beams

A405