



**Design By:**  
**Riedel-Fall Designs**  
 200 Union St. S.E.  
 Minneapolis, MN 55455  
 Tel: 612-275-9878

**Design for:**  
**Dr. Marc Riedel & Ms. Emery Fall**  
 5995 Ridge Rd.  
 Shorewood, MN 55331  
 Tel: 612-275-9878

Date	Revision	By
01/17/17	Final Drawings	MDR, EKF
11/29/17	Atrium, Entry	MDR, EKF
5/7/18	Skylights, Foundations	MDR, EKF
7/3/18	Brick, Entry	MDR, EKF
1/14/19	Permit	MDR, EKF

**DATE SUBMITTED**  
 01.14.19  
**DRAWN BY**  
 MDR, EKF

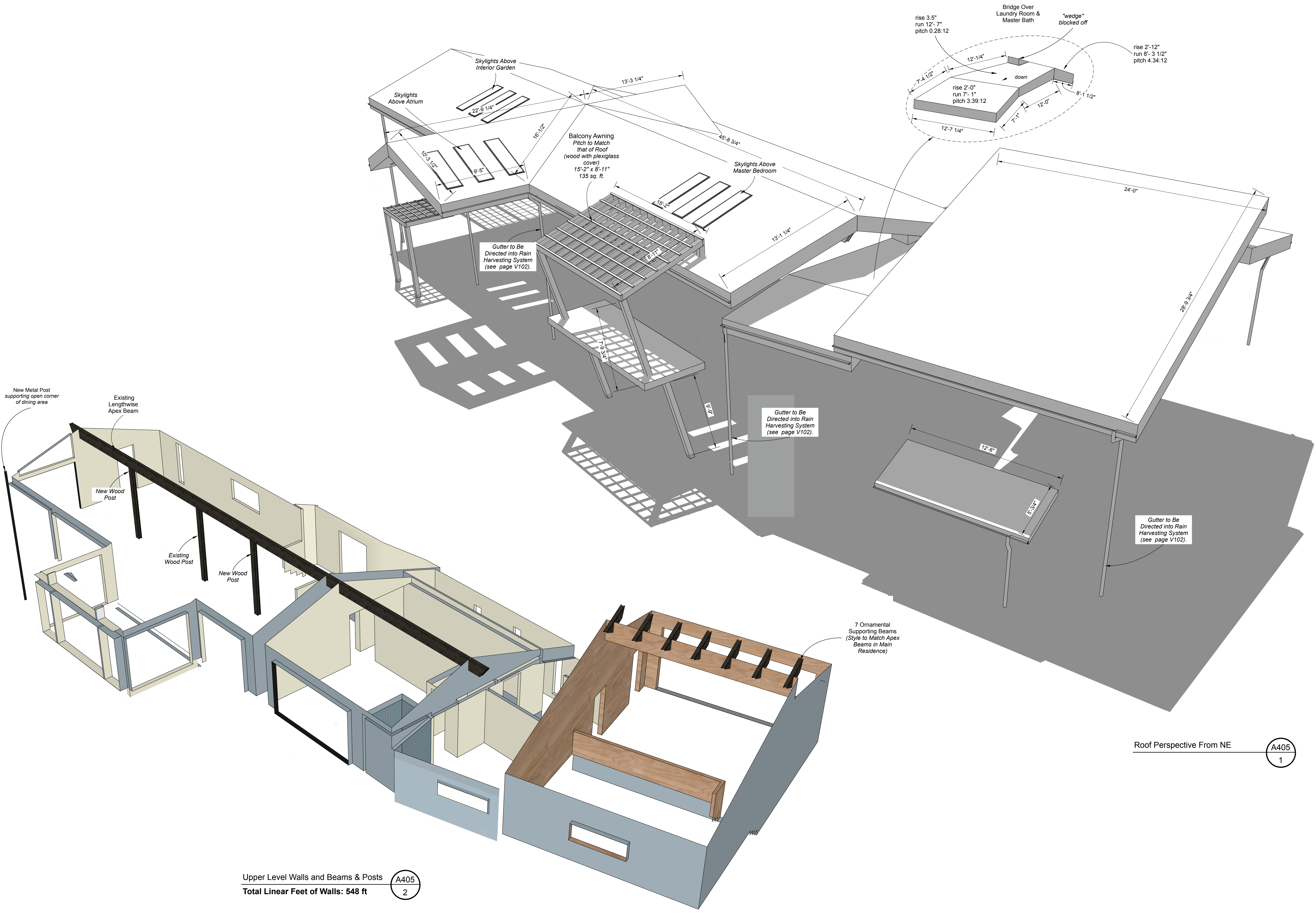

Upper Level Walls and Beams & Posts  
 Total Linear Feet of Walls: 548 ft

A405  
 2

A405  
 1

**A405 Roof Perspective  
 from NE; Upper Level  
 Walls and Beams**

**A405**