

**Floor Plans, General Notes:**

- Unless labelled as "existing", assume features are to be newly constructed. (Refer to foundation and roof plans for the general boundaries of what is existing and what is to be newly constructed.)

<b>Exterior Walls</b>	<b>Interior Walls</b>
4" walls are dimensioned at 7.5" thick:	4" walls are dimensioned at 4.5" thick:
1/2" sheetrock	1/2" sheetrock
3 1/2" stud	3 1/2" stud
1/2" sheathing	1/2" sheetrock
1 1/2" rigid foam	plumbing walls are dimensioned at 6.5" thick:
3/4" furring strip	1/2" sheetrock
3/4" wood siding/brick veneer	5 1/2" stud
	1/2" sheetrock
	energy walls are dimensioned at 4.5" thick:
	1/2" gap
	3 1/2" stud
	1/2" sheetrock

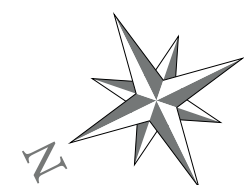

**Design By:**  
**Riedel-Fall Designs**  
 200 Union St. S.E.  
 Minneapolis, MN 55455  
 Tel: 612-275-9878

**Design for:**  
**Dr. Marc Riedel & Mrs. Emery Fall**  
 5995 Ridge Rd.  
 Shorewood, MN 55331  
 Tel: 612-275-9878

Date	Revision	By
01/17/17	Initial Drawings	MDR, EKF
11/29/17	Attrium, Entry	MDR, EKF
5/7/18	Skylights, Foundations	MDR, EKF
7/3/18	Brick, Entry	MDR, EKF
1/14/19	Permit Set Windows	MDR, EKF
3/21/19	Initial Construction Set	MDR, EKF
4/3/19	Revised Construction Set	MDR, EKF
4/28/19	Final Construction Set	MDR, EKF

**DATE SUBMITTED**  
 04.28.19

**DRAWN BY**  
 MDR, EKF

**A103 Lower Level Floorplan**

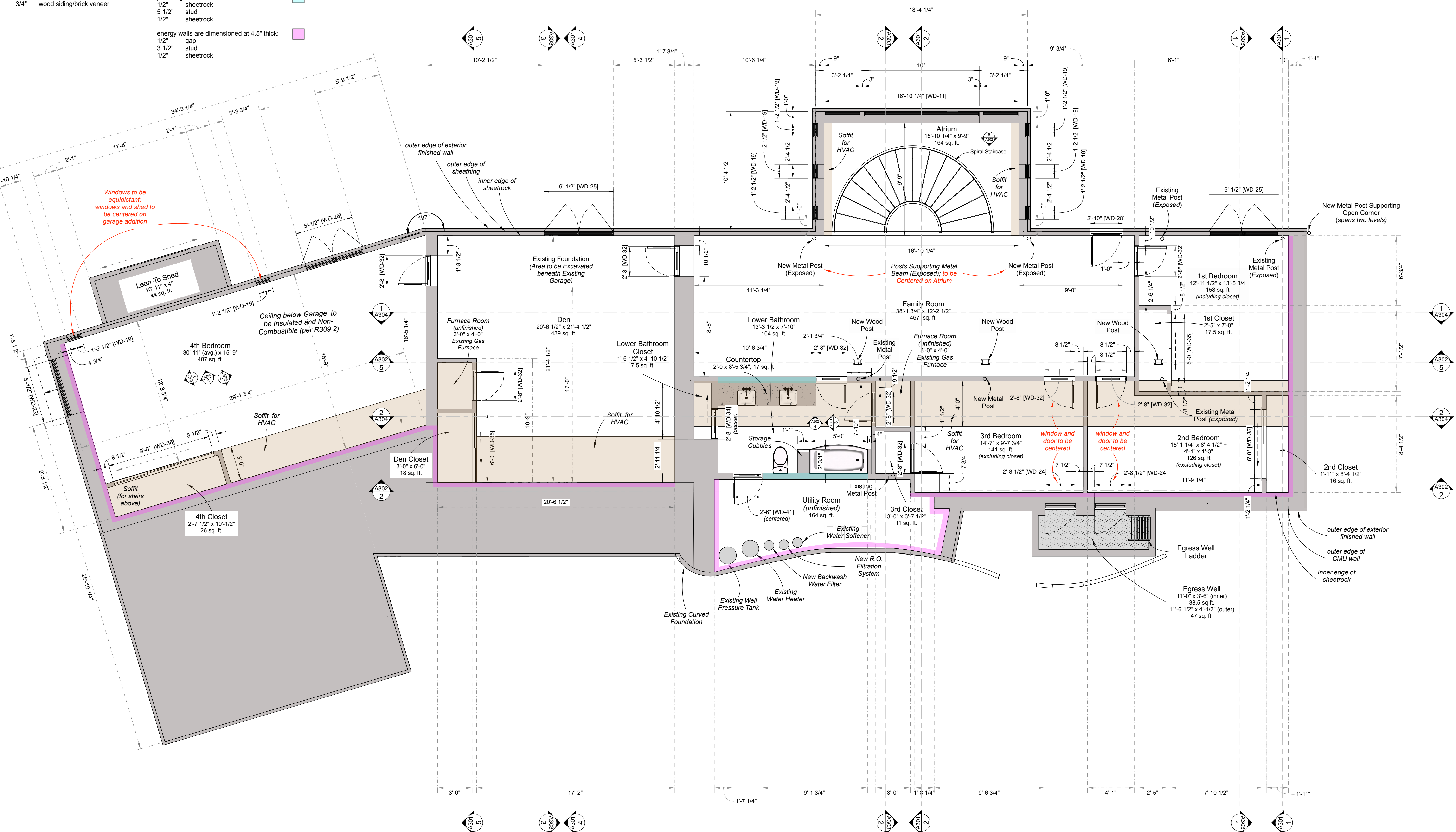

**Legend**

Section, shown on corresponding page.

[WD--] Window or Door labels are attached to window/door width. Note that width indicates the rough opening. See schedules on page A601.

Lower Level Floorplan

\*drawing scale 1/4" = 1'-0"

**A103**  
 1

**A103**